



PRECISION DENTAL
CERAMICS INC.

Dental Laboratory



PRECISION DENTAL CERAMICS INC.

Dental Laboratory

We are a dental laboratory with over 25 years of experience and have been at the forefront of dental lab technology. Our priority is to provide care, functionality, and aesthetics for each and every case.

We believe that it takes years of experience and extreme knowledge, along with an artistic touch, to create the best lab work possible. Therefore, we use the latest technology in Cad Cam System not as an end all solution but as a good tool for a good dental technician. The personal hand work is what distinguishes us from others. Our creations come with our signature mark.



(626) 357-8444



We value our dentist partners who understand a need for best functionality and aesthetics and who recognize our specialty in implants, bridges, crowns, veneers. We use multilayered Zirconia-solid and layered, E.Max, and all Cad Cam materials.



(626) 357-8444

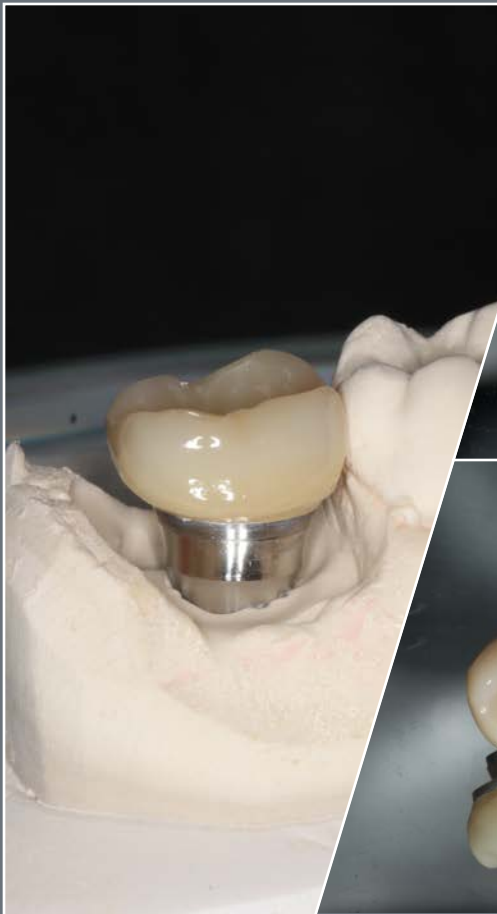

What Are Hybrid Implant Dentures, and Why Are They So Popular? If you're missing most or all of your teeth, there are several tooth replacement options that may benefit you. Dental implants are widely considered the very best tooth replacement option.



(626) 357-8444



The main advantage of screw-retained crowns is retrievability. It is always nice to have the option to easily remove an implant crown or re-tighten the screw whenever it is needed without any damage to the restoration. In the case of crown loosening, crown fracture, screw replacement, implant assessment, and cleaning of the surrounding tissue, the crown can easily be removed.



(626) 357-8444

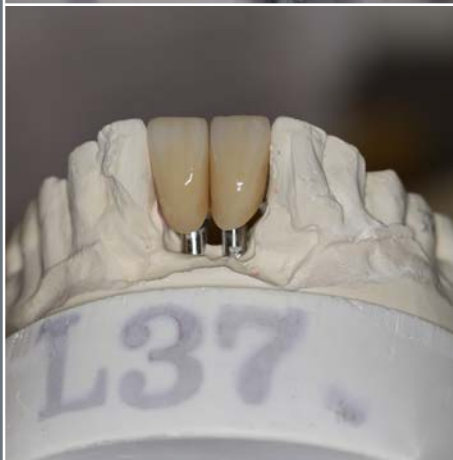

While the screw-retained crown is certainly retrievable, removing a cement crown can be problematic particularly if full ceramic crowns are used excess cement left behind cemented restoration is a major problem and can result in soft tissue damage, bone loss, and/or chronic inflammation. The soft tissue surrounding screw-retained crowns are healthier than the peri-implant mucosa surrounding cemented restorations. However, by removing cement thoroughly, the risk of leaving cement subgingivally that could cause peri-implantitis is reduced significantly.



(626) 357-8444



When you want to improve your smile, what are your choices for cosmetic dental work? There is no doubt that cosmetic dentistry is on the rise. Even a few reality shows have given an inside view of how a dentist can transform almost anyone's teeth to give them the smile they desire. Dentist will be able to help you determine which one will work the best in brightening your smile.



(626) 357-8444



Cosmetic Dental Implants: A dental implant is a metal device designed to replace missing teeth. The device is usually made out of titanium and is surgically placed into the jawbone where the tooth is missing. Unlike a dental bridge, an implant is permanent. A dental implant is designed to act as the tooth root and can anchor an artificial tooth or teeth such as a crown, bridge, or denture.



(626) 357-8444



Cosmetic Dental Crowns: Crowns, also referred to as caps, are custom made to fit over your whole tooth after the cosmetic dentist has prepared it. Porcelain withstands biting pressure. Crowns can be used in cosmetic dentistry to treat teeth that are poorly shaped, badly decayed, broken, chipped, have had large fillings, or to cover spaces in between teeth.



(626) 357-8444



The quality of our work has garnered many referrals from our satisfied dentists and patients. We hope that you will become part of that group!



(626) 357-8444







PRECISION DENTAL CERAMICS INC.

Dental Laboratory

132 West Olive Avenue

Monrovia, California 91016

Tel: (626) 357-8444 • Fax: (626) 357-0838

Email: pdci2012@gmail.com